

Quote of the week: "When we strive to become better than we are, everything around us becomes better too."

Project: Toomer ES Additions and Modification

Week Ending: November 17, 2023

THIS WEEK:

- Continue installing sheathing throughout
- CMU Block infill in areas 2 is complete
- Continue installing cassettes and branch selectors
- Continue to construct all CMU walls in area 3 level 1
- Metal stud framing area 3 level 2 is complete
- Begin site demo and prepping new building pad
- Began metal stud framing on the level 1 area 3
- Sprinkler system install continues in area 2
- continue all in wall plumbing in cafeteria area kitchen area
- Continue overhead rough-in the kitchen area

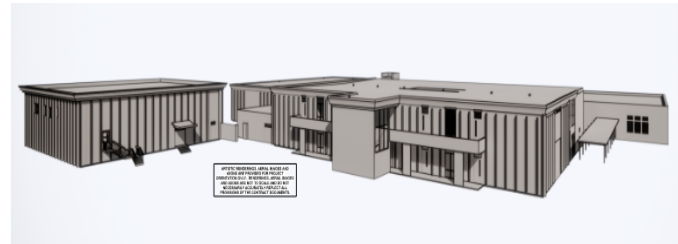

Interior metal stud framing is complete in area 3 level 2



Continue to construct building pad for the new Addition



*Continue interior CMU wall install in
area 3 level 1*

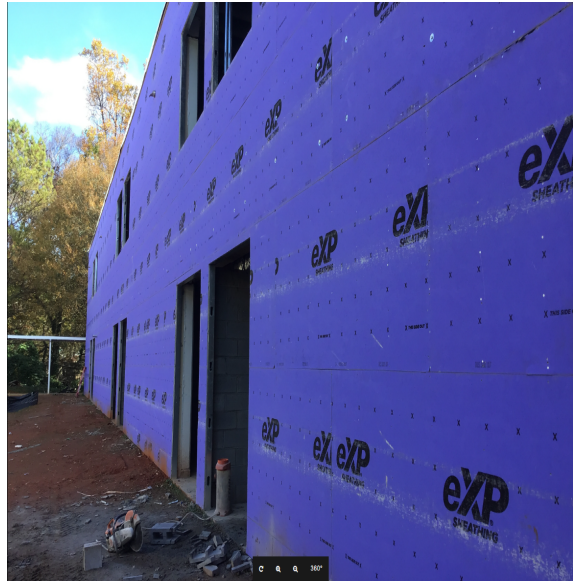

*Exterior sheathing is complete in
area 3 levels 1 and 2*



*Continue in wall plumbing rough in
and overhead rough in at the
cafeteria area*



*Continue overhead rough-in at the
kitchen area*

NEXT WEEK – October 23 - October 27

- Complete metal stud framing on area 3 level 1
- Begin constructing walls in the cafeteria area
- Begin installing structural steel framing in area 2
- Begin Waterproofing exterior walls on in area 3
- Complete site demo
- Complete Building pad and begin digging footing
- Continue to install dryer vent boxes
- Continue hanging Fire sprinkler piping
- Call for framing inspection upstairs

SCHEDULED DATE OF SUBSTANTIAL COMPLETION

- June 30, 2024

Final Completion

- June 30, 2024

PREPARED BY:

Jahaziel Lee, Carroll Daniel Construction Co.